

|                  |                                  |
|------------------|----------------------------------|
| Document Name:   | <b>ENVIRONMENTAL TEST REPORT</b> |
| Unit Name:       | <b>CMC-E</b>                     |
| Customer Name:   | <b>BES SYSTEMS LTD.</b>          |
| Document Rev.:   | <b>(--)</b>                      |
| Document Status: | <b>Released</b>                  |
| Drawing/Doc. Id: | <b>2122A01779</b>                |
| Last Updated On: | <b>9 AUGUST 2007</b>             |
| Last Updated By: | <b>GUY BARKAY</b>                |



Elisra Electronic Systems Ltd.  
 Operations & Materials Division  
 Environmental Test Laboratory

©2007 Elisra Electronic Systems Ltd.

This document contains confidential information which is protected by copyright and is proprietary to Elisra Electronic Systems Ltd. No part of this document may be used, copied, disclosed, or conveyed to another party without prior written consent of Elisra Electronic Systems Ltd.

## LABORATORY DETAILS

|          |  |
|----------|--|
| Lab Name | Elisra - Environmental Test Laboratory               |
| Address  | 48, Mivtza Kadash St.<br>Bene Beraq, 51203<br>Israel |
| Tel.     | 972-3-6175266, 972-3-5703708                         |
| Fax.     | 972-3-6175866  |
| E-Mail   | dovc@elisra.com                                      |

## CUSTOMER DETAILS

|               |   |
|---------------|---|
| Customer Name | BES SYSTEMS LTD.                          |
| Address       | 6/B TFUZOT ISRAEL, GIVATAIM 53583, ISRAEL |
| Tel.          | 972-3-5714998                             |
| Fax.          | 972-3-5715085                             |
| E-Mail        | FILMUS@BES.CO.IL                          |

**DOCUMENT CONTROL**

This document is a controlled document. It is your responsibility to ensure that you have the appropriate version of this document. This document is not subject to version control when printed. This document was developed using version 2.01 of the iDDE-2000/etr editing environment developed and supported by the corporate Software Engineering Department of the Quality Management Division. The format and contents of this document is in accordance with those provided by version 2.01 of the iDDE-2000/etr environment.

**a. DOCUMENT HISTORY**

The following table records information regarding released editions of this document and briefly describes their file location, purpose and changes made to them.

| Edition Id | Release Date | Responsible Author | File Reference, Purpose and Description of Changes  |
|------------|--------------|--------------------|---|
| ---        | 9/8/2007     | Guy Barkay         | <b>File Reference:</b> C:\Documents and Settings\58yaronc.ELISRA_EX\My Documents\REPORTS\BES\BES-1779.doc<br><b>Purpose:</b><br><b>Changes:</b> |

**b. DOCUMENT APPROVALS**

This edition has been approved by:

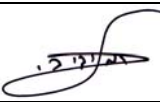
|          | Name        | Title         | Signature  | Date          |
|----------|-------------|---------------|--|---------------|
| Author   | Guy Barkay  | Test Engineer |  | 9 August 2007 |
| Approved | Dov Carmeli | Lab Manager   |  | 9 August 2007 |

**c. DISTRIBUTION LIST**

| Organizational Unit | Title | Title | Title | Title |
|---------------------|-------|-------|-------|-------|
|                     |       |       |       |       |

**d. OPEN ISSUES**

This part of the document control section is used to record and track open issues and/or unresolved questions. As the development of this document proceeds, these issues and questions should be resolved and then removed from the list.

| No. | Subject/Section | Description |
|-----|-----------------|-------------|
| 1.  |                 |             |
| 2.  |                 |             |
| 3.  |                 |             |

**TABLE OF CONTENTS**

1. INTRODUCTION ..... 5

    1.1. PURPOSE ..... 5

    1.2. SCOPE ..... 5

    1.3. GLOSSARY ..... 5

    1.4. APPLICABLE DOCUMENTS ..... 5

    1.5. EXECUTIVE SUMMARY ..... 6

2. VIBRATION TEST ..... 7

    2.1. UNIT UNDER TEST OVERVIEW ..... 7

    2.2. TECHNICAL SOURCE ..... 7

    2.3. TEST INSTRUMENTATION ..... 7

    2.4. TEST PROCEDURE ..... 7

        2.4.1. EXCLUSIONS FROM THE TEST METHOD ..... 7

        2.4.2. AIRCRAFT VIBRATION TEST PROCEDURE DESCRIPTION ..... 8

        2.4.3. GROUND MOBILE VIBRATION TEST PROCEDURE DESCRIPTION ..... 8

        2.4.4. NAVAL VIBRATION TEST PROCEDURE DESCRIPTION ..... 9

        2.4.5. TEST SEQUENCE ..... 9

        2.4.6. TEST PERFORMANCE ..... 9

        2.4.7. CMC-E MOUNTED ON ELECTRODYNAMICS SHAKER ..... 10

    2.5. TEST RESULTS ..... 12

    2.6. PRODUCT RESPONSE GRAPHS ..... 13

3. MECHANICAL SHOCK TEST ..... 21

    3.1. UNIT UNDER TEST OVERVIEW ..... 21

    3.2. TECHNICAL SOURCE ..... 21

    3.3. TEST INSTRUMENTATION ..... 21

    3.4. TEST PROCEDURE ..... 21

        3.4.1. EXCLUSIONS FROM THE TEST METHOD ..... 21

        3.4.2. MECHANICAL SHOCK TEST PROCEDURE DESCRIPTION ..... 22

        3.4.3. TEST PERFORMANCE ..... 22

        3.4.4. CMC-E MOUNTED ON ELECTRODYNAMICS SHAKER ..... 22

    3.5. TEST RESULTS ..... 22

    3.6. PRODUCT RESPONSE GRAPHS ..... 23

# 1. INTRODUCTION

## 1.1. PURPOSE

The purpose of this document is to verify that the **CMC-E** meets all requirements as per the applicable documents.

## 1.2. SCOPE

The scope of this Environmental Test Report includes the environmental test results as specified by the customer and by the related resources.

## 1.3. GLOSSARY

| Abbreviation / Acronym / Term | Explanation / Description                   |
|-------------------------------|---|
| iDDE                          | Integrated Document Development Environment |
| ID                            | IDentifier                                  |
| NA                            | Not Applicable                              |
| TBD                           | To Be Defined                               |
| ETR                           | Environmental Test Report                   |
| ETS                           | European Telecommunication Standard         |
| IEC                           | International Electronic Community          |
| NC                            | Not Controlled                              |
| UUT                           | Unit Under Test                             |

## 1.4. APPLICABLE DOCUMENTS

This section contains a list of resources (e.g., documents, files, tools) referenced by or related to this document. All documents' revisions are the latest known on the date of the contract signing.

- CMC-E QUALIFICATION PROCEDURE, DOC NO. 20624050-405, REVISION A.
- MIL-STD-810F
- MIL-STD-810E
- MIL 167 EXPLORATORY TEST

### 1.5. EXECUTIVE SUMMARY

The following table summarizes the tests that have been performed in Elisra - Environmental Test Laboratory.

**BES SYSTEMS LTD.** performed the functional tests and they are his sole responsibility.

| No. | Test Name             | Pass/Fail |
|-----|-----------------------|-----------|
| 1.  | Vibration Test        | Pass      |
| 2.  | Mechanical Shock Test | Pass      |

**Statement Of Compliance with test requirements.**

We, Elisra - Environmental Test Laboratory, declare under our sole responsibility that the **CMC-E** was tested to comply with the requirements of the applicable environmental test specification.

## 2. VIBRATION TEST

### 2.1. UNIT UNDER TEST OVERVIEW

|                                |                    |
|--------------------------------|--------------------|
| <b>Test Date</b>               | 8/8/07             |
| <b>Customer Representative</b> | Mr. Filmus Michael |
| <b>Customer</b>                | BES SYSTEMS LTD.   |
| <b>Unit Name</b>               | CMC-E              |
| <b>Item Manufacturer</b>       | BES SYSTEMS LTD.   |
| <b>Catalog Number</b>          | 20624050-100       |
| <b>Serial Number</b>           | 01                 |

### 2.2. TECHNICAL SOURCE

- CMC-E QUALIFICATION PROCEDURE, DOC NO. 20624050-405, REVISION A.
- MIL STD 810F / METHOD 514.5 / FIGURE 514.5C-3
- MIL 167 EXPLORATORY TEST

### 2.3. TEST INSTRUMENTATION

| <b>Instrumentation Name</b>             | <b>Manufacturer / Model</b>                   | <b>Calibration Expired Date</b> |
|---|---|---------------------------------|
| <b>Electrodynamics Vibration System</b> | L.D.S - Model: 964-LS<br>L.D.S – model: V-850 | N.C.R                           |
| <b>Vibration Control System</b>         | UNHOLTZ DICKIE Model: UD VWIN                 | 30/08/2007                      |
| <b>Control Accelerometer</b>            | Endevco Model 224C.                           | 31/07/2008                      |

### 2.4. TEST PROCEDURE

#### 2.4.1. EXCLUSIONS FROM THE TEST METHOD

Not applicable.

### 2.4.2. AIRCRAFT VIBRATION TEST PROCEDURE DESCRIPTION

|                                    |   |
|------------------------------------|---|
| <b>Item Position</b>               | The test item was rigidly attached to vibration exciter |
| <b>Technical Source</b>            | Mil Std 810F / Method 514.5 / Fig. 514.5C-9             |
| <b>Vibration Axes</b>              | 3 (transverse. Longitudinal, vertical)                  |
| <b>Frequency Range</b>             | 15-2000 Hz.   |
| <b>Vibration Time in Each Axis</b> | 1 hour  |
| <b>Vibration Level</b>             | 4.8 Grms  |

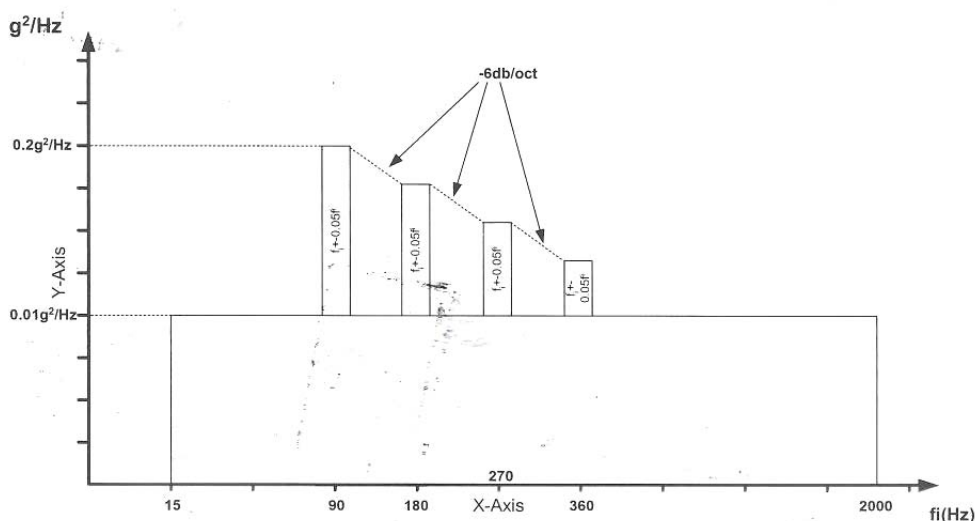

### 2.4.3. GROUND MOBILE VIBRATION TEST PROCEDURE DESCRIPTION

|                                    |  |
|------------------------------------|--|
| <b>Item Position</b>               | The test item was rigidly attached to vibration exciter                        |
| <b>Vibration Axes</b>              | 3 (transverse. Longitudinal, vertical)   |
| <b>Technical Source</b>            | Mil Std 810F / Method 514.5 / Fig. 514.5C-3                                    |
| <b>Frequency Range</b>             | 5-500 Hz.  |
| <b>Vibration Time in Each Axis</b> | 1 hour   |
| <b>Vibration Level</b>             | Transverse - 1.53 g rms<br>Longitudinal - 1.96 g rms<br>Vertical - 1.683 g rms |



### 2.4.4. NAVAL VIBRATION TEST PROCEDURE DESCRIPTION

|                                    |   |
|------------------------------------|---|
| <b>Item Position</b>               | The test item was rigidly attached to vibration exciter |
| <b>Vibration Axes</b>              | 2 (transverse. Longitudinal)                            |
| <b>Technical Source</b>            | MIL 167 EXPLORATORY TEST                                |
| <b>Frequency Range</b>             | 50 Hz.  |
| <b>Vibration Time in Each Axis</b> | 11 MINUTES AND 45 SECONDS                               |

### 2.4.5. TEST SEQUENCE

| <b>AXIS</b>   | <b>PROCEDURE</b>             | <b>VIBRATION DURATION</b> | <b>Graph No.</b> |
|---------------|------------------------------|---------------------------|------------------|
| <b>TRANS.</b> | AIRCRAFT VIBRATION TEST      | 1 HOUR                    | 1                |
|               | GROUND MOBILE VIBRATION TEST | 1 HOUR                    | 2                |
|               | NAVAL VIBRATION TEST         | 11 MINUTES AND 45 SECONDS | 3                |
| <b>LONG.</b>  | AIRCRAFT VIBRATION TEST      | 1 HOUR                    | 4                |
|               | GROUND MOBILE VIBRATION TEST | 1 HOUR                    | 5                |
|               | NAVAL VIBRATION TEST         | 11 MINUTES AND 45 SECONDS | 6                |
| <b>VERT.</b>  | AIRCRAFT VIBRATION TEST      | 1 HOUR                    | 7                |
|               | GROUND MOBILE VIBRATION TEST | 1 HOUR                    | 8                |

### 2.4.6. TEST PERFORMANCE

|                        |   |
|------------------------|---|
| <b>Functional Test</b> | <ul style="list-style-type: none"> <li>Performed by customer representative during and at the end of test.</li> </ul> |
| <b>Visual Test</b>     | <ul style="list-style-type: none"> <li>Performed by customer representative during and at the end of test.</li> </ul> |

### 2.4.7. CMC-E MOUNTED ON ELECTRODYNAMICS SHAKER



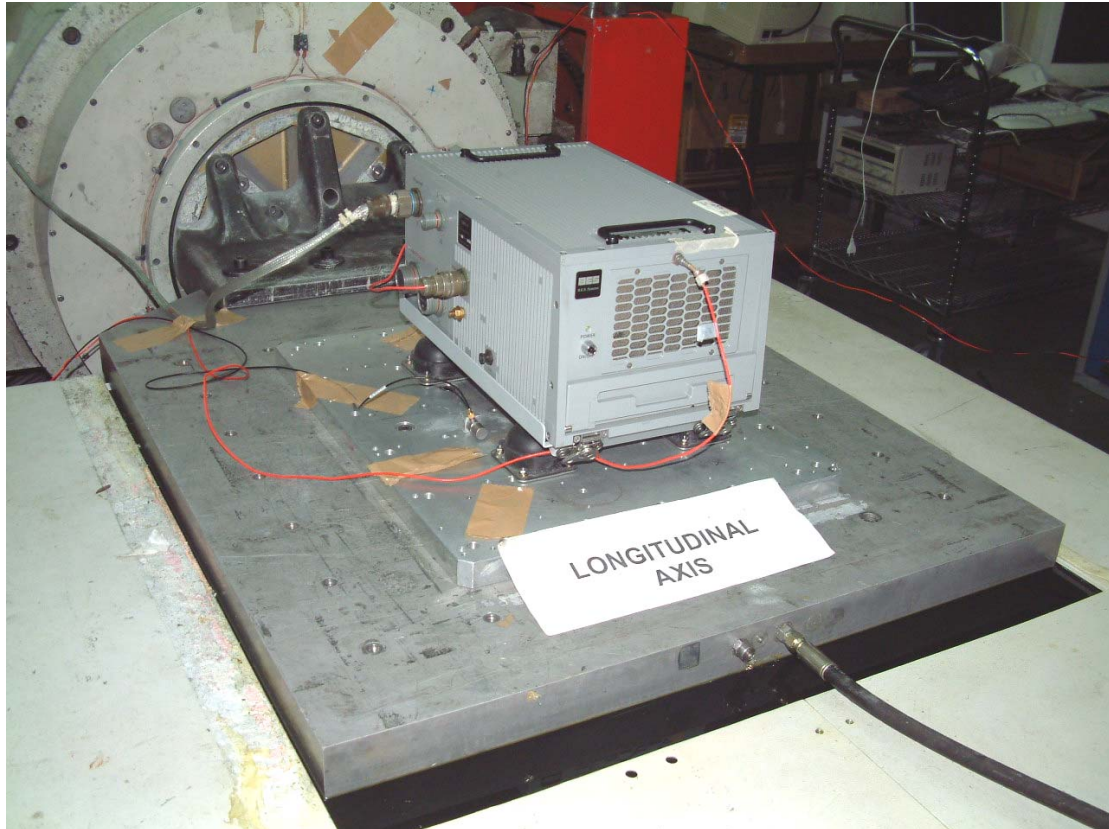

## 2.5. TEST RESULTS

In visual inspection at completion of test, no external damage observed.  
Operational test performed by the customer during and after the vibration test.  
Pass O.K.

## 2.6. PRODUCT RESPONSE GRAPHS

### TRANSVERSE AXIS

#### AIRCRAFT VIBRATION TEST GRAPH NO.1

SETUP NAME: BES CMC-E  
 SETUP DESC: CMC-E Qualification - Aircraft Environment  
 SETUP COMMENTS: CMC-E P/N : 20624050-100 , S.N.: 01.  
 RUN NAME: run7  
 SAVE NUMBER: 1

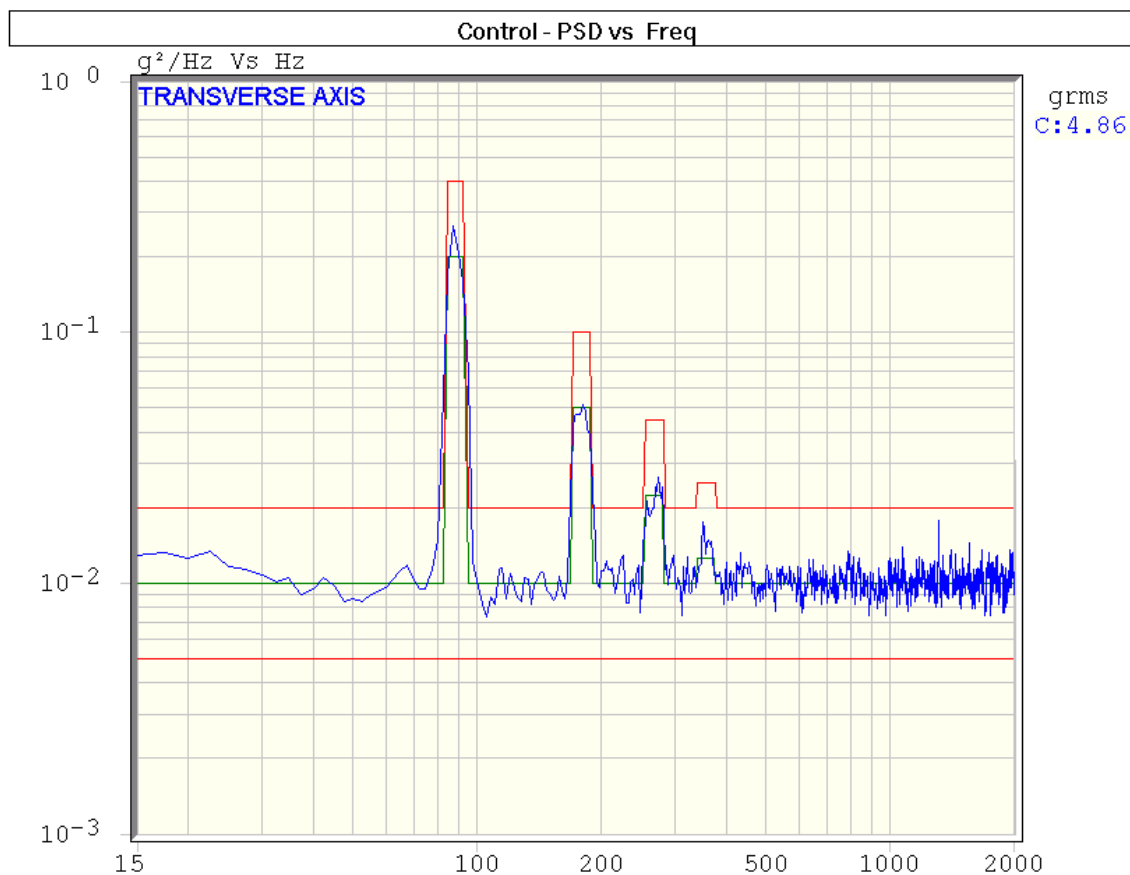

|                         |                 |
|-------------------------|-----------------|
| <b>08/08/2007</b>       |                 |
| <b>09:56:23 AM</b>      |                 |
| <b>Total:</b>           | <b>01:01:12</b> |
| <b>Auto:</b>            | <b>01:00:00</b> |
| <b>Swp</b>              | <b>1 of 1</b>   |
| <b>Status: Auto</b>     |                 |
| <b>FINISHED</b>         |                 |
| <b>Level 0.0dB:100%</b> |                 |
| <b>Ref GRMS</b>         | <b>4.80</b>     |
| <b>Con GRMS</b>         | <b>4.86</b>     |
| <b>Drv Lim:</b>         | <b>3.00 σ</b>   |
| <b>DOF:</b>             | <b>100</b>      |
| <b>Lines:</b>           | <b>1000</b>     |
| <b>Res:</b>             | <b>2.50 Hz</b>  |
| <b>Swp(Min):</b>        | <b>60.0</b>     |
| <b>Control:</b>         | <b>Single</b>   |
| <b>C:</b>               | <b>1</b>        |
| <b>AutoSave</b>         | <b>S:1,2</b>    |



**elisra** Electronic Systems LTD  
 Yaron Mashmur

**GROUND MOBILE VIBRATION TEST GRAPH NO.2**

SETUP NAME: MIL 810F FIGURE 514-5C-3 (TRANSVERSE)  
 SETUP DESC: MIL STD 810F / METHOD 514.5 / FIGURE 514.5C-3 - TRANSVERSE AXIS  
 SETUP COMMENTS: CMC-E Qualification -Ground Mobile Environment  
 CMC-E P/N : 20624050-100 , S.N.: 01.

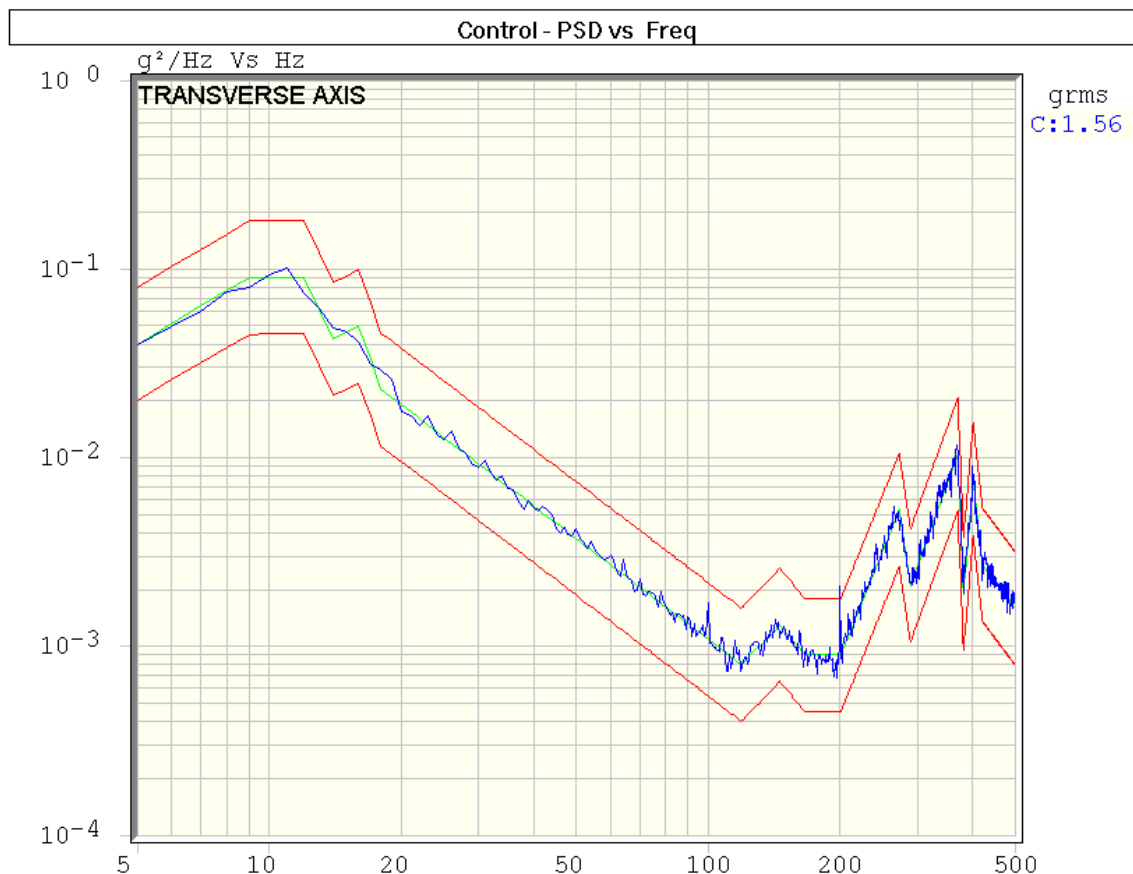
RUN NAME: run5  
 SAVE NUMBER: 1





|   |      |
|---|------|
| 08/08/2007<br>11:08:36 AM   |      |
| Total: 01:01:25   |      |
| Auto: 01:00:00  |      |
| of 01:00:00   |      |
| Status: Auto  |      |
| <b>FINISHED</b>   |      |
| Level 0.0dB:100%  |      |
| Ref GRMS  | 1.54 |
| Con GRMS  | 1.57 |
| Drv Lim: 3.00 $\sigma$  |      |
| DOF: 100  |      |
| Lines: 500  |      |
| Res: 1.00 Hz  |      |
| Control:Average   |      |
| C:1,2   |      |
| AutoSave  |      |
| S:1,2   |      |
|   |      |

**NAVAL VIBRATION TEST GRAPH NO.3**

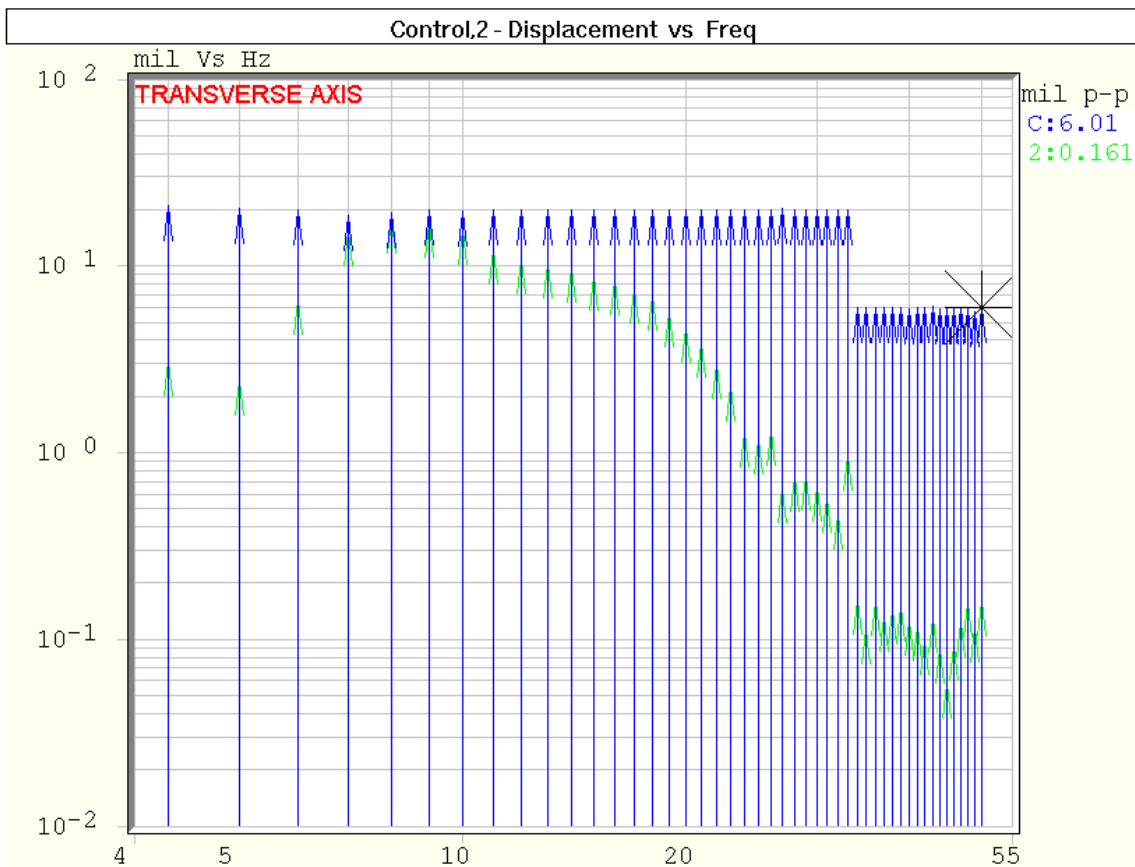
SETUP NAME: Mil 167 Exploratory Test  
 CMC-E QUALIFICATION - NAVAL EXPLORATORY TEST  
 CMC-E P/N : 20624050-100 , S.N.: 01.  
 RUN NAME: run10  
 SAVE NUMBER: 1



|   |              |
|---|--------------|
| <b>08/08/2007</b>   |              |
| <b>11:31:37 AM</b>  |              |
| <b>Total: 00:15:18</b>  |              |
| <b>Auto: 00:11:45</b>   |              |
| of 00:11:45   |              |
| <b>Freq 47</b>  |              |
| Status: Auto  |              |
| <b>FINISHED</b>   |              |
| Freq Hz   | <b>50.00</b> |
| Ref mils pk-pk  | <b>6.00</b>  |
| Acc g-pk  | <b>0.768</b> |
| Vel in/s-pk   | <b>0.94</b>  |
| Disp mils pk-pk   | <b>6.01</b>  |
| Servo(dB/s): 1K   |              |
| Type: Single  |              |
| C: 1  |              |
| AutoSave  |              |
| S: 1,2  |              |
|  <br>Electronic Systems LTD Mashmur |              |

## LONGITUDINAL AXIS

### AIRCRAFT VIBRATION TEST GRAPH NO.4

SETUP NAME: BES CMC-E  
 SETUP DESC: CMC-E Qualification - Aircraft Environment  
 SETUP COMMENTS: CMC-E P/N : 20624050-100 , S.N.: 01.  
 RUN NAME: run8  
 SAVE NUMBER: 1

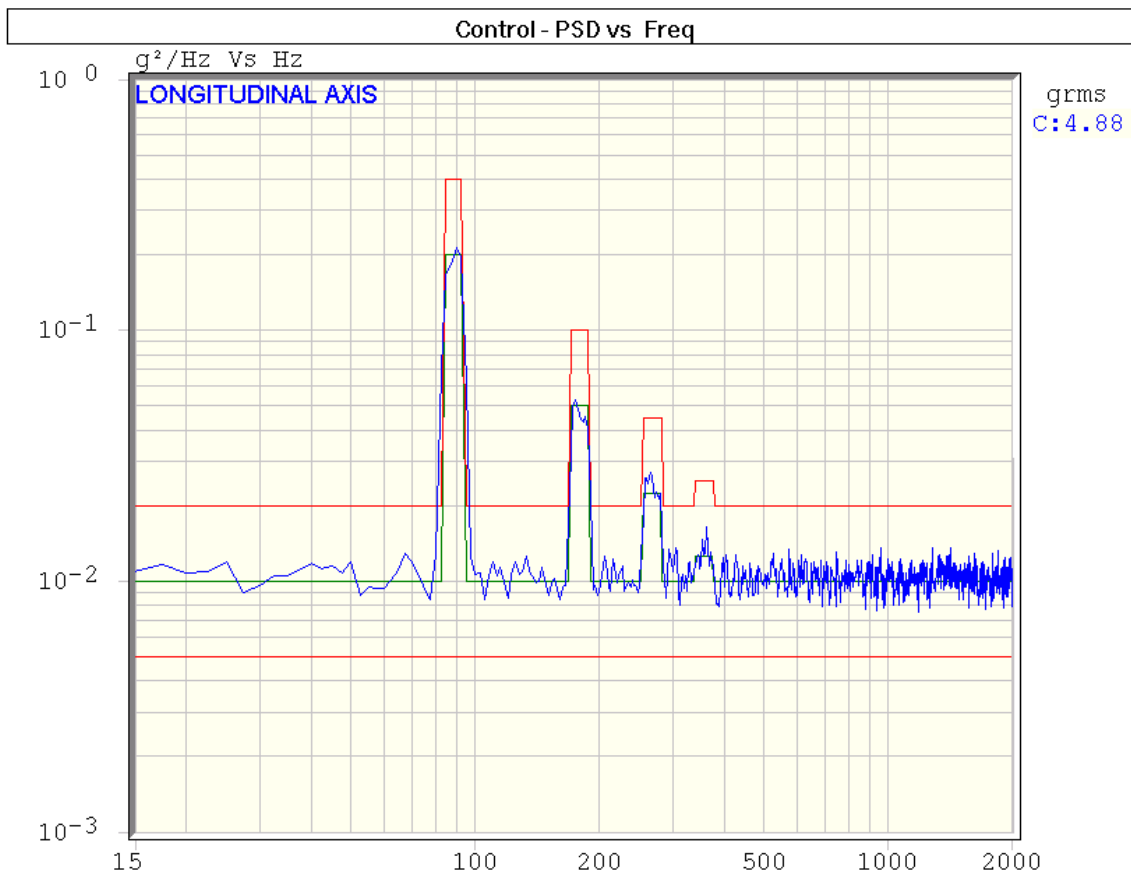

|                           |      |
|---------------------------|------|
| 08/08/2007<br>01:03:29 PM |      |
| Total: 01:01:12           |      |
| Auto: 01:00:00            |      |
| Swp 1 of 1                |      |
| Status: Auto              |      |
| <b>FINISHED</b>           |      |
| Level 0.0dB:100%          |      |
| Ref GRMS                  | 4.80 |
| Con GRMS                  | 4.88 |
| Drv Lim: 3.00             | σ    |
| DOF: 100                  |      |
| Lines: 1000               |      |
| Res: 2.50 Hz              |      |
| Swp(Min): 60.0            |      |
| Control: Single           |      |
| C:1                       |      |
| AutoSave                  |      |
| S:1,2                     |      |





**GROUND MOBILE VIBRATION TEST GRAPH NO.5**

SETUP NAME: MIL 810F FIGURE 514-5C-3 (LONGITUDINAL)  
 SETUP DESC: MIL STD 810F / METHOD 514.5 / FIGURE 514.5C-3 - LONGITUDINAL AXIS  
 SETUP COMMENTS: CMC-E QUALIFICATION - GROUND MOBILE ENVIRONMENT  
 CMC-E P/N : 20624050-100 , S.N.: 01.

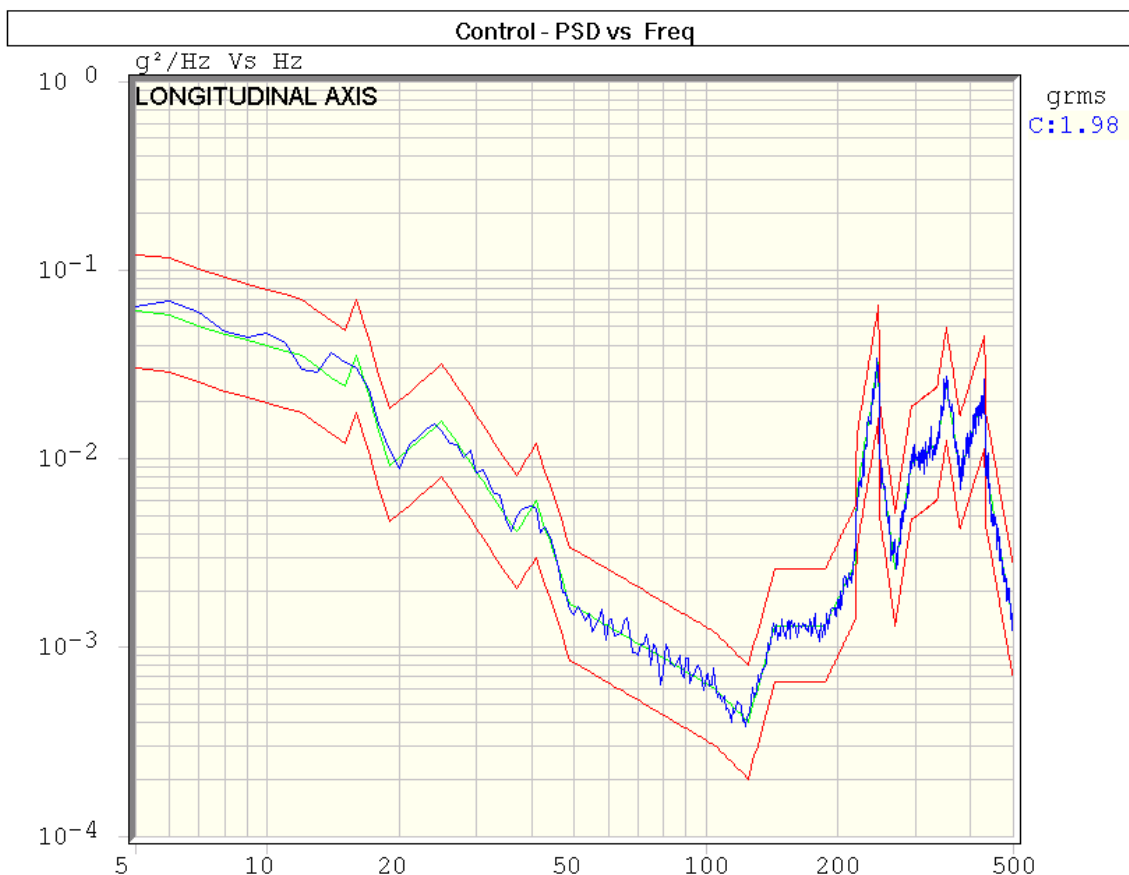
RUN NAME: run1  
 SAVE NUMBER: 1





|   |      |
|---|------|
| 08/08/2007<br>02:13:21 PM   |      |
| Total: 01:00:53   |      |
| Auto: 01:00:00  |      |
| of 01:00:00   |      |
| Status: Auto  |      |
| <b>FINISHED</b>   |      |
| Level 0.0dB:100%  |      |
| Ref GRMS  | 1.96 |
| Con GRMS  | 1.99 |
| Drv Lim: 3.00 $\sigma$  |      |
| DOF: 100  |      |
| Lines: 500  |      |
| Res: 1.00 Hz  |      |
| Control:Single  |      |
| C:1   |      |
| AutoSave  |      |
| S:1,2   |      |
|   |      |
| Electronic Systems LTD Mashmur  |      |

**NAVAL VIBRATION TEST GRAPH NO.6**

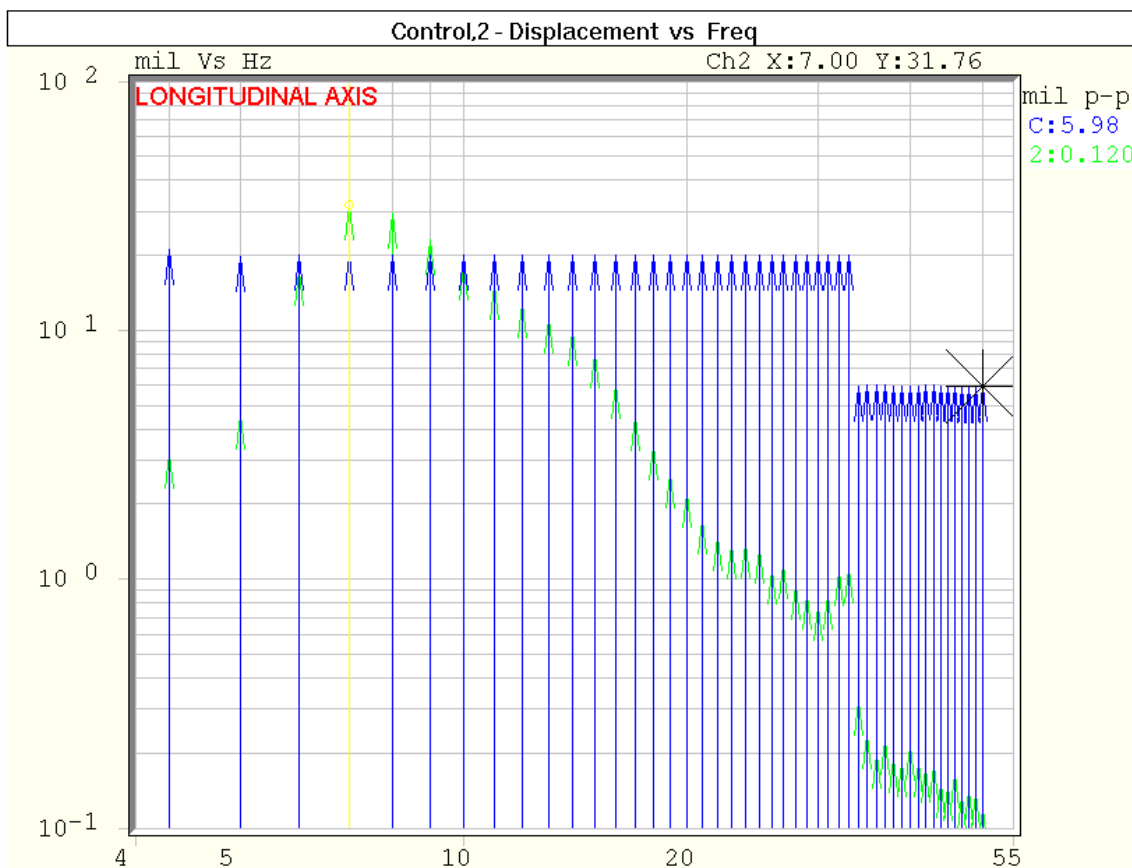
SETUP NAME: Mil 167 Exploratory Test  
 CMC-E QUALIFICATION - NAVAL EXPLORATORY TEST  
 CMC-E P/N : 20624050-100 , S.N.: 01.  
 RUN NAME: run11  
 SAVE NUMBER: 1



|   |       |
|---|-------|
| 08/08/2007<br>02:35:50 PM   |       |
| Total: 00:15:44   |       |
| Auto: 00:11:45  |       |
| of 00:11:45   |       |
| Freq 47   |       |
| Status: Auto  |       |
| FINISHED  |       |
| Freq Hz   | 50.00 |
| Ref mils pk-pk  | 6.00  |
| Acc g-pk  | 0.765 |
| Vel in/s-pk   | 0.94  |
| Disp mils pk-pk   | 5.98  |
| Servo(dB/s): 1K   |       |
| Type:Single   |       |
| C:1   |       |
| AutoSave  |       |
| S:1,2   |       |
|   |       |

## VERTICAL AXIS

### AIRCRAFT VIBRATION TEST GRAPH NO.7

SETUP NAME: BES CMC-E  
 SETUP DESC: CMC-E Qualification - Aircraft Environment  
 SETUP COMMENTS: CMC-E P/N : 20624050-100 , S.N.: 01.  
 RUN NAME: run9  
 RUN DESC: VERTICAL AXIS  
 SAVE NUMBER: 1

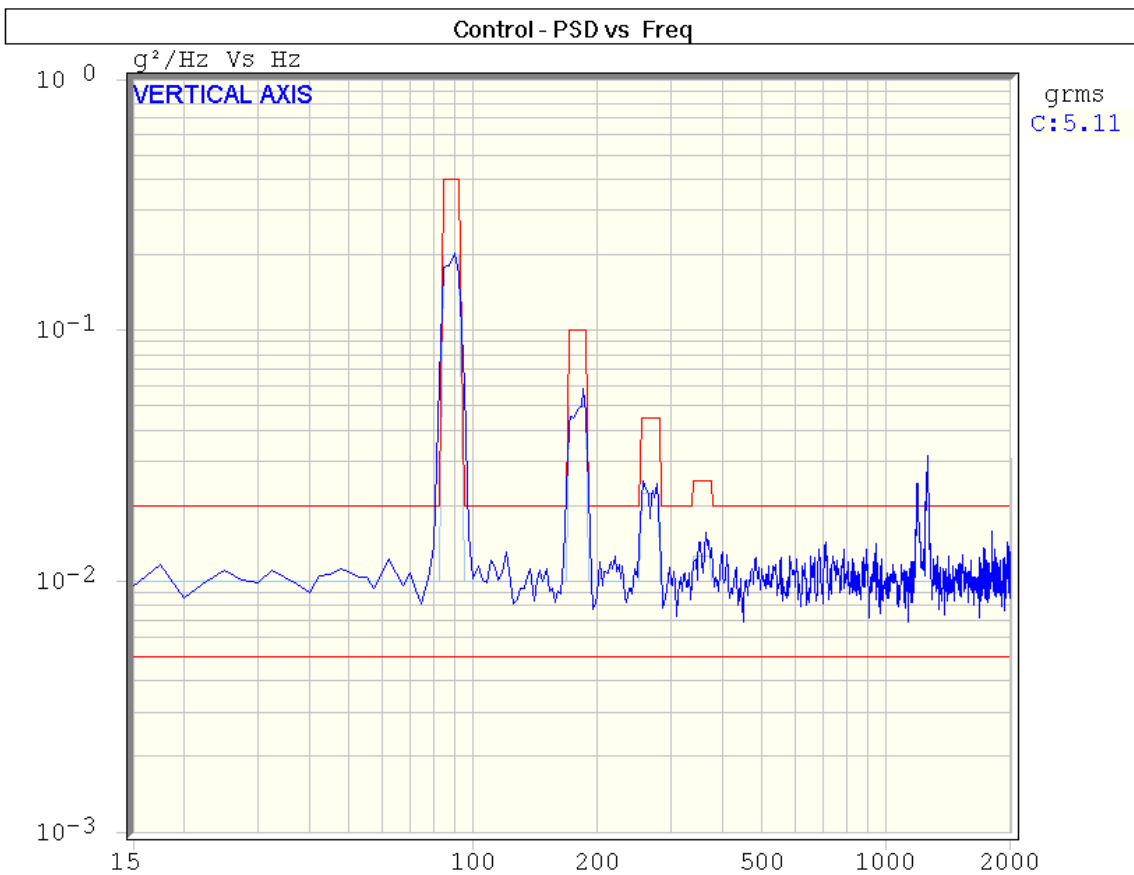

|                           |      |
|---------------------------|------|
| 08/08/2007<br>04:22:41 PM |      |
| Total: 01:01:00           |      |
| Auto: 01:00:00            |      |
| Swp 1 of 1                |      |
| Status: Auto              |      |
| <b>FINISHED</b>           |      |
| Level 0.0dB:100%          |      |
| Ref GRMS                  | 4.80 |
| Con GRMS                  | 5.11 |
| Drv Lim: 3.00 $\sigma$    |      |
| DOF: 100                  |      |
| Lines: 1000               |      |
| Res: 2.50 Hz              |      |
| Swp(Min): 60.0            |      |
| Control:Average           |      |
| C:1,2                     |      |
| AutoSave                  |      |
| S:1,2,3                   |      |

**GROUND MOBILE VIBRATION TEST GRAPH NO.8**

SETUP NAME: MIL 810F FIGURE 514-5C-3 (VERTICAL)  
 SETUP DESC: MIL STD 810F / METHOD 514.5 / FIGURE 514.5C-3 - VERTICAL AXIS  
 SETUP COMMENTS: CMC-E QUALIFICATION - GROUND MOBILE ENVIRONMENT  
 CMC-E P/N : 20624050-100 , S.N.: 01.

RUN NAME: run3  
 RUN DESC: VERTICAL AXIS  
 SAVE NUMBER: 1

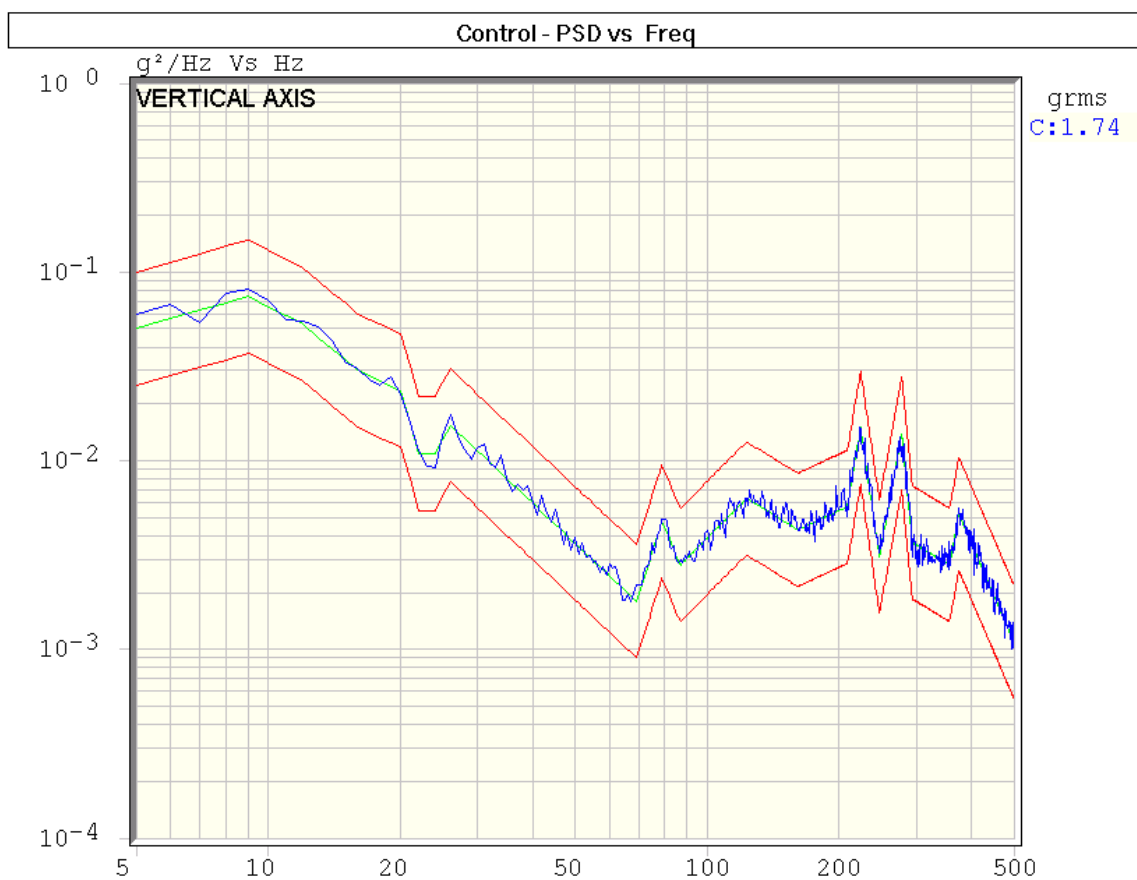

|                         |             |
|-------------------------|-------------|
| <b>08/08/2007</b>       |             |
| <b>05:48:07 PM</b>      |             |
| <b>Total: 01:01:25</b>  |             |
| <b>Auto: 01:00:00</b>   |             |
| of 01:00:00             |             |
| Status: Auto            |             |
| <b>FINISHED</b>         |             |
| <b>Level 0.0dB:100%</b> |             |
| Ref GRMS                | <b>1.71</b> |
| Con GRMS                | <b>1.74</b> |
| Drv Lim: 3.00 $\sigma$  |             |
| DOF: 100                |             |
| Lines: 500              |             |
| Res: 1.00 Hz            |             |
| Control: Average        |             |
| C:1,2                   |             |
| AutoSave                |             |
| S:1,2,3                 |             |

### 3. MECHANICAL SHOCK TEST

#### 3.1. UNIT UNDER TEST OVERVIEW

|                                |                    |
|--------------------------------|--------------------|
| <b>Test Date</b>               | 8/8/07             |
| <b>Customer Representative</b> | Mr. Filmus Michael |
| <b>Customer</b>                | BES SYSTEMS LTD.   |
| <b>Unit Name</b>               | CMC-E              |
| <b>Item Manufacturer</b>       | BES SYSTEMS LTD.   |
| <b>Catalog Number</b>          | 20624050-100       |
| <b>Serial Number</b>           | 01                 |

#### 3.2. TECHNICAL SOURCE

- CMC-E QUALIFICATION PROCEDURE, DOC NO. 20624050-405, REVISION A.
- MIL-STD-810F, METHOD 516.5

#### 3.3. TEST INSTRUMENTATION

| <b>Instrumentation Name</b>             | <b>Manufacturer / Model</b>                   | <b>Calibration Expired Date</b> |
|---|---|---------------------------------|
| <b>Electrodynamics Vibration System</b> | L.D.S - Model: 964-LS<br>L.D.S – model: V-850 | N.C.R                           |
| <b>Vibration Control System</b>         | UNHOLTZ DICKIE Model: UD VWIN                 | 30/08/2007                      |
| <b>Control Accelerometer</b>            | Endevco Model 224C.                           | 31/07/2008                      |

#### 3.4. TEST PROCEDURE

##### 3.4.1. EXCLUSIONS FROM THE TEST METHOD

Not applicable.

### 3.4.2. MECHANICAL SHOCK TEST PROCEDURE DESCRIPTION

|                               |   |
|-------------------------------|---|
| <b>Item Position</b>          | The test item was rigidly attached to shock machine.              |
| <b>Number of Shocks</b>       | 3 shocks were conducted in each of 6 directions of the test item. |
| <b>Shock Level</b>            | 40 g.   |
| <b>Time Duration</b>          | 11 msec.  |
| <b>Shape</b>                  | Saw tooth.  |
| <b>Total Number of Shocks</b> | 18 shocks.  |

### 3.4.3. TEST PERFORMANCE

|                        |   |
|------------------------|---|
| <b>Functional Test</b> | <ul style="list-style-type: none"> <li>Performed by customer representative during and at the end of test.</li> </ul> |
| <b>Visual Test</b>     | <ul style="list-style-type: none"> <li>Performed by customer representative during and at the end of test.</li> </ul> |

### 3.4.4. CMC-E MOUNTED ON ELECTRODYNAMICS SHAKER

- See pictures in paragraph 2.4.4.

## 3.5. TEST RESULTS

In visual inspection at completion of test, no external damage observed.  
Operational test performed by the customer during and after the mechanical shock test.  
Pass O.K.

### 3.6. PRODUCT RESPONSE GRAPHS

SETUP NAME: ST40g11ms  
 CMC-E QUALIFICATION – SHOCK ENVIRONMENT  
 CMC-E P/N : 20624050-100 , S.N.: 01.  
 RUN NAME: run32  
 SAVE NUMBER: 1

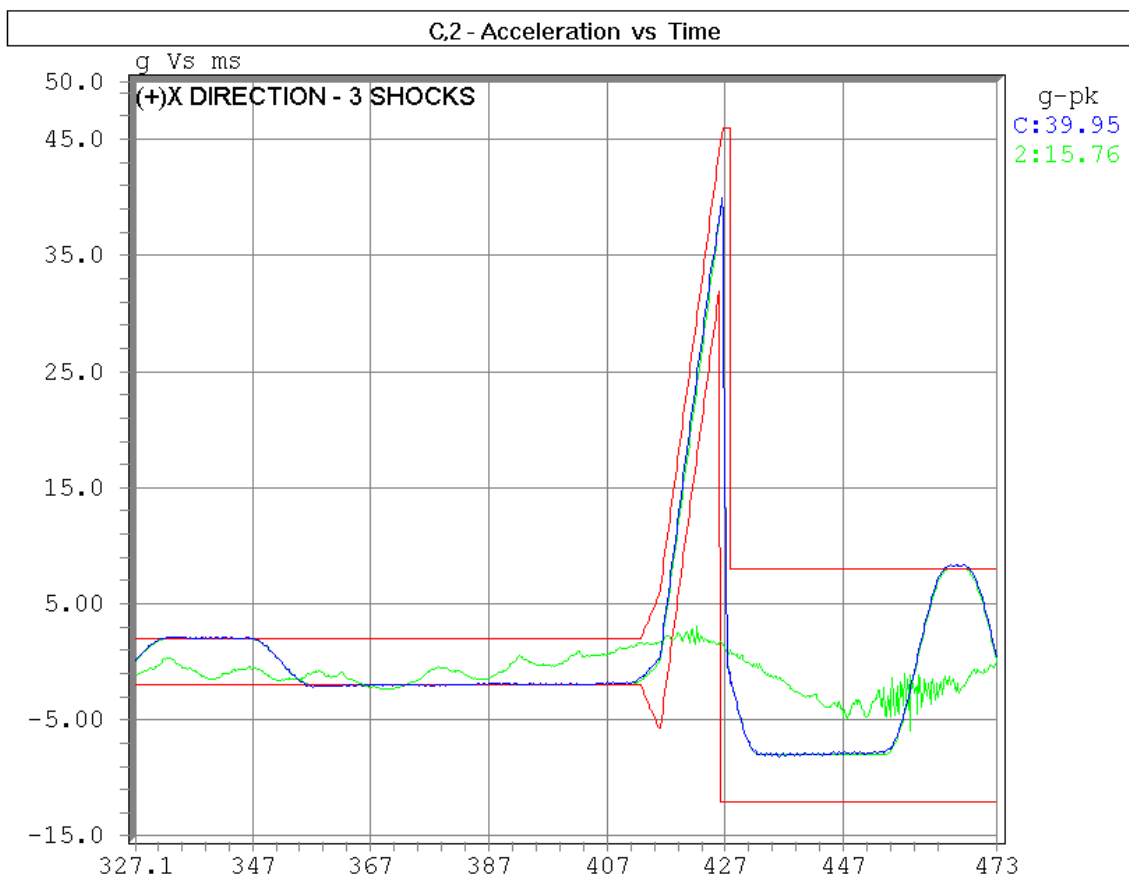

|                            |                      |
|----------------------------|----------------------|
| <b>Save 1 of 3</b>         |                      |
| 08/08/2007<br>11:57:59 AM  |                      |
| <b>Auto Pulses</b>         |                      |
| 3 of 6                     |                      |
| <b>Pulse # 9</b>           |                      |
| <b>Status: Auto-CL</b>     |                      |
| <b>RUNNING</b>             |                      |
| <b>Level 0.0dB:100%</b>    |                      |
| Ref g-pk                   | <b>40.00</b>         |
| Con g-pk                   | <b>+39.95</b>        |
| <b>Type:SAWTOOTH-TPk</b>   |                      |
| <b>Width(ms): 11.00</b>    |                      |
| <b>Peak(g): 40.00</b>      |                      |
| <b>Rate(Hz):5120</b>       |                      |
| <b>Points: 4096</b>        |                      |
| <b>Res(Hz):1.25</b>        |                      |
| <b>Control : 1</b>         |                      |
| <b>AutoSave</b>            |                      |
| <b>S:1,2</b>               |                      |
| <b>SRS:Maximax, AbsA</b>   |                      |
| <b>Damping(%):5.0</b>      |                      |
| <b>1-2048 Hz - 1/6 Oct</b> |                      |
| <b>elisra</b>              | <b>C24</b>           |
| Electronic Systems LTD     | <b>Yaron Mashmur</b> |

SETUP NAME: ST40g11ms  
 CMC-E QUALIFICATION – SHOCK ENVIRONMENT  
 CMC-E P/N : 20624050-100 , S.N.: 01.  
 RUN NAME: run32  
 SAVE NUMBER: 1

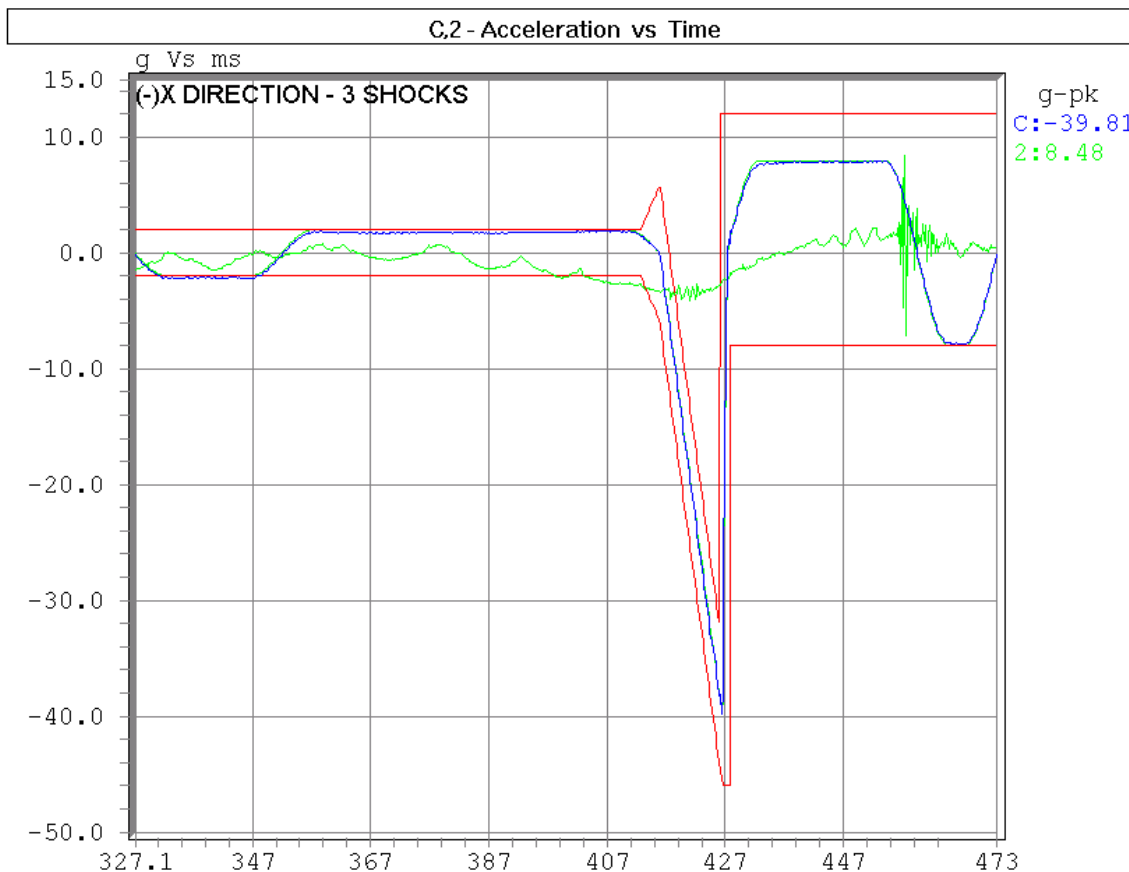

08/08/2007  
 11:58:45 AM

**Auto Pulses**  
 6 of 6  
 Pulse # 12

Status: Auto-CL  
**FINISHED**  
 Level 0.0dB:100%  
 Next -12.0dB:25.1%

Ref g-pk **-40.00**  
 Con g-pk **-39.81**

Type:SAWTOOTH-TPk  
 Width(ms): 11.00  
 Peak(g): 40.00  
 Rate(Hz):5120  
 Points: 4096  
 Res(Hz):1.25  
 Control : 1  
 AutoSave  
 S:1,2  
 SRS:Maximax, AbsA  
 Damping(%):5.0  
 1-2048 Hz - 1/8 Oct

**elisra** Electronic Systems LTD  
 Yaron Mashmur



SETUP NAME: ST40g11ms  
 CMC-E QUALIFICATION – SHOCK ENVIRONMENT  
 CMC-E P/N : 20624050-100 , S.N.: 01.  
 RUN NAME: run31  
 SAVE NUMBER: 1

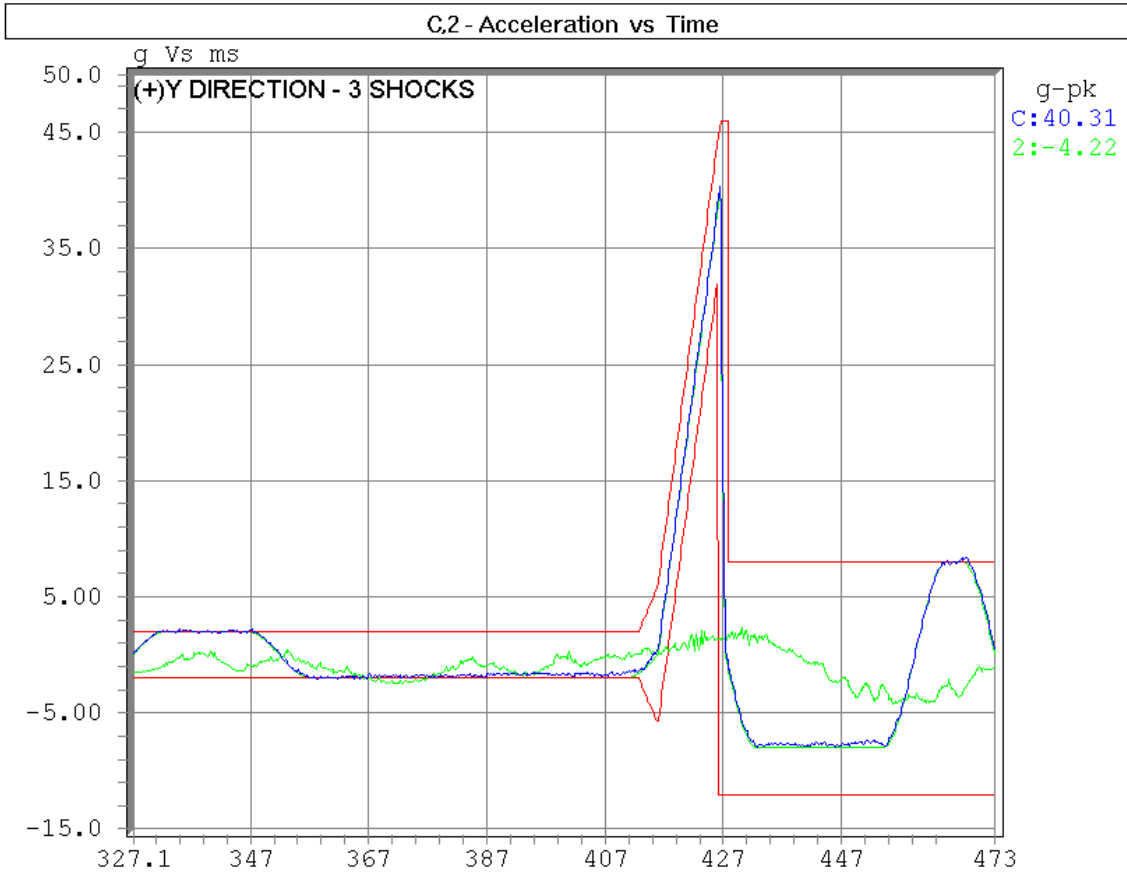

**Save 1 of 3**

08/08/2007  
 11:38:17 AM

**Auto Pulses**  
 3 of 6  
 Pulse # 11

Status: Auto-CL  
**RUNNING**  
 Level 0.0dB:100%

Ref g-pk: 40.00  
 Con g-pk: +40.31

Type:SAWTOOTH-TPk  
 Width(ms): 11.00  
 Peak(g): 40.00  
 Rate(Hz):5120  
 Points: 4096  
 Res(Hz):1.25  
 Control : 1  
 AutoSave  
 S:1,2  
 SRS:Maximax, AbsA  
 Damping(%):5.0  
 1-2048 Hz . 1/6 Oct

**elisra** Electronic Systems LTD  
 Mashmur

SETUP NAME: ST40g11ms  
 CMC-E QUALIFICATION – SHOCK ENVIRONMENT  
 CMC-E P/N : 20624050-100 , S.N.: 01.  
 RUN NAME: run31

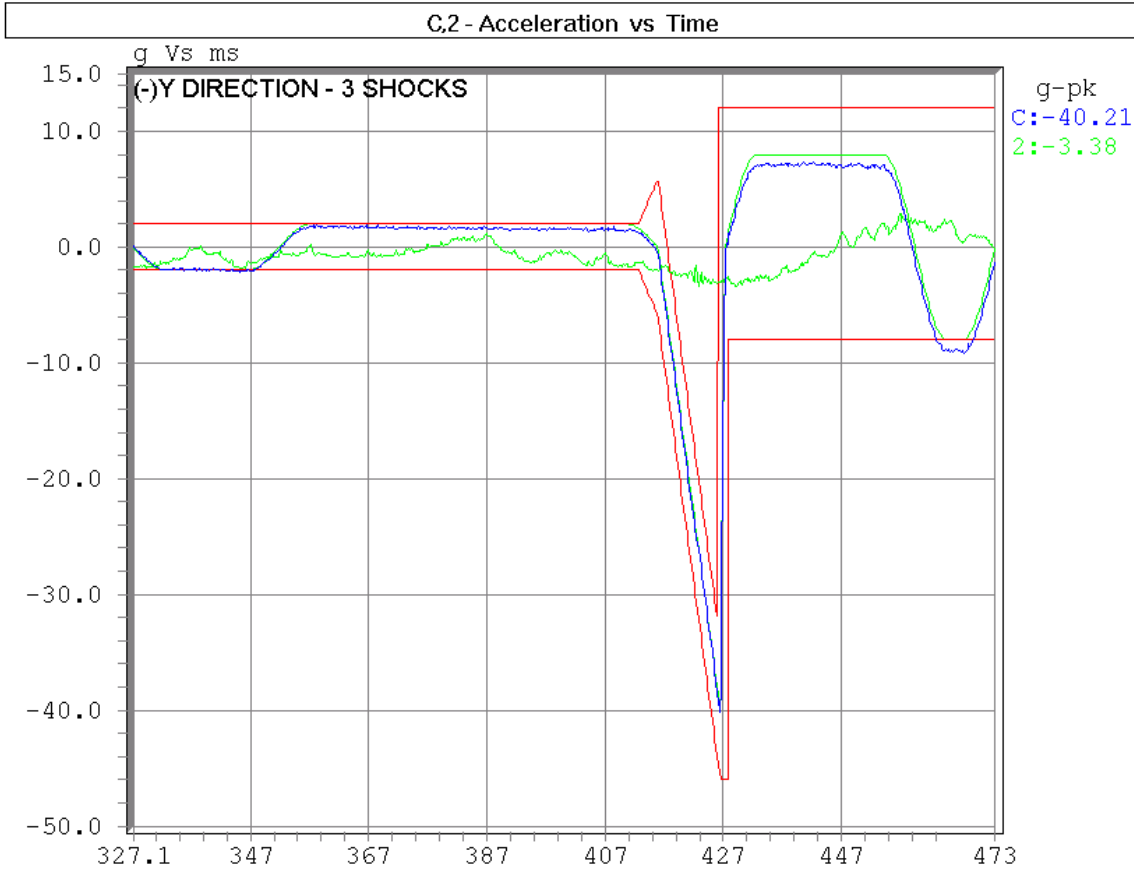

08/08/2007  
 11:42:42 AM

**Auto Pulses**  
 6 of 6  
 Pulse # 14

**Status: Auto-CL**  
 FINISHED

Level 0.0dB:100%  
 Next -12.0dB:25.1%

Ref g-pk -40.00  
 Con g-pk -40.21

Type:SAWTOOTH-TPk  
 Width(ms): 11.00  
 Peak(g): 40.00  
 Rate(Hz):5120  
 Points: 4096  
 Res(Hz):1.25  
 Control : 1  
 AutoSave  
 S:1,2  
 SRS:Maximax, AbsA  
 Damping(%):5.0  
 1-2048 Hz - 1/8 Oct



**elisra** Electronic Systems LTD  
 Mashmur

SETUP NAME: ST40g11ms  
 SETUP DESC: SHOCK TEST - 40G,11mSec  
 SETUP COMMENTS: CMC-E QUALIFICATION - SHOCK ENVIRONMENT  
 CMC-E P/N : 20624050-100 , S.N.: 01.

RUN NAME: run33  
 SAVE NUMBER: 1

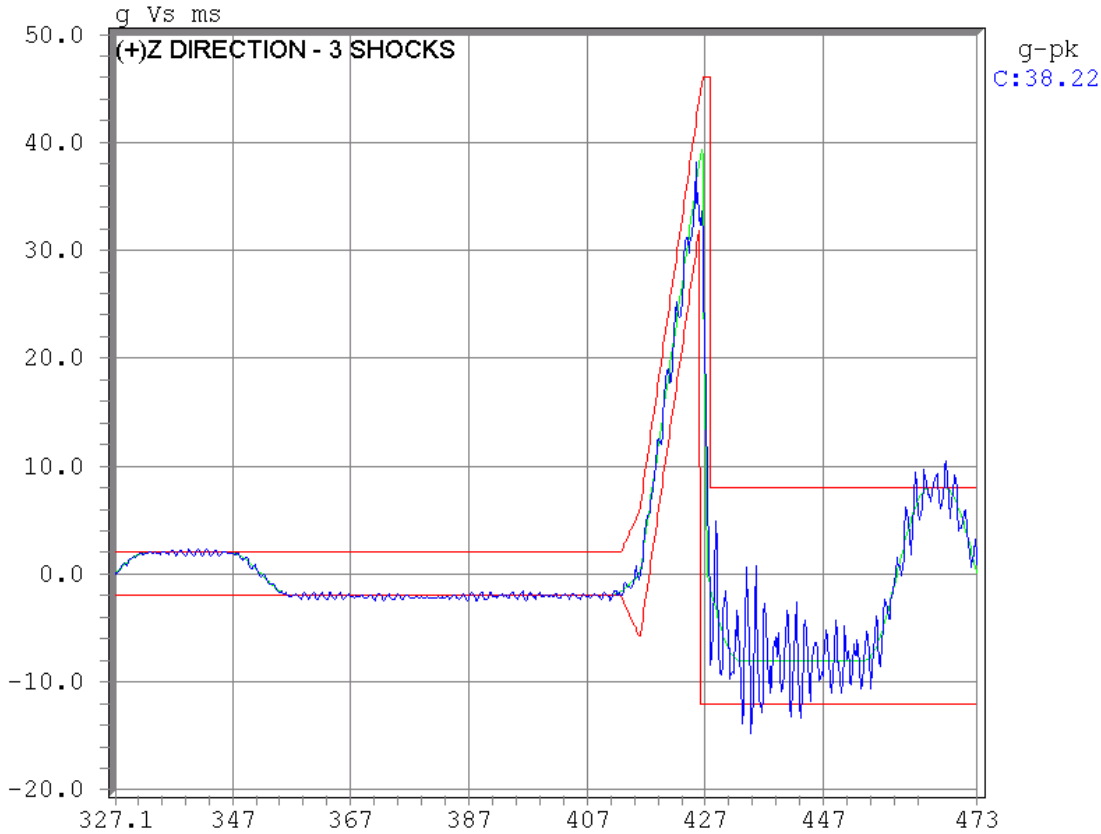
C - Acceleration vs Time



|   |               |
|---|---------------|
| <b>Save 1 of 2</b>  |               |
| 08/08/2007<br>02:58:12 PM   |               |
| Auto Pulses   |               |
| <b>3 of 6</b>   |               |
| Pulse # 11  |               |
| Status: Auto-CL   |               |
| <b>RUNNING</b>  |               |
| Level 0.0dB:100%  |               |
| Ref g-pk  | <b>40.00</b>  |
| Con g-pk  | <b>+38.22</b> |
| Type:SAWTOOTH-TPk   |               |
| Width(ms): 11.00  |               |
| Peak(g): 40.00  |               |
| Rate(Hz):5120   |               |
| Points: 4096  |               |
| Res(Hz):1.25  |               |
| Control : 1   |               |
| AutoSave  |               |
| S:1,2   |               |
| SRS:Maximax, AbsA   |               |
| Damping(%):5.0  |               |
| 1-2048 Hz - 1/6 Oct   |               |
|   |               |
| Electronic Systems LTD Mashmur  |               |

SETUP NAME: ST40g11ms  
 SETUP DESC: SHOCK TEST - 40G,11mSec  
 SETUP COMMENTS: CMC-E QUALIFICATION - SHOCK ENVIRONMENT  
 CMC-E P/N : 20624050-100 , S.N.: 01.

RUN NAME: run33  
 SAVE NUMBER: 1

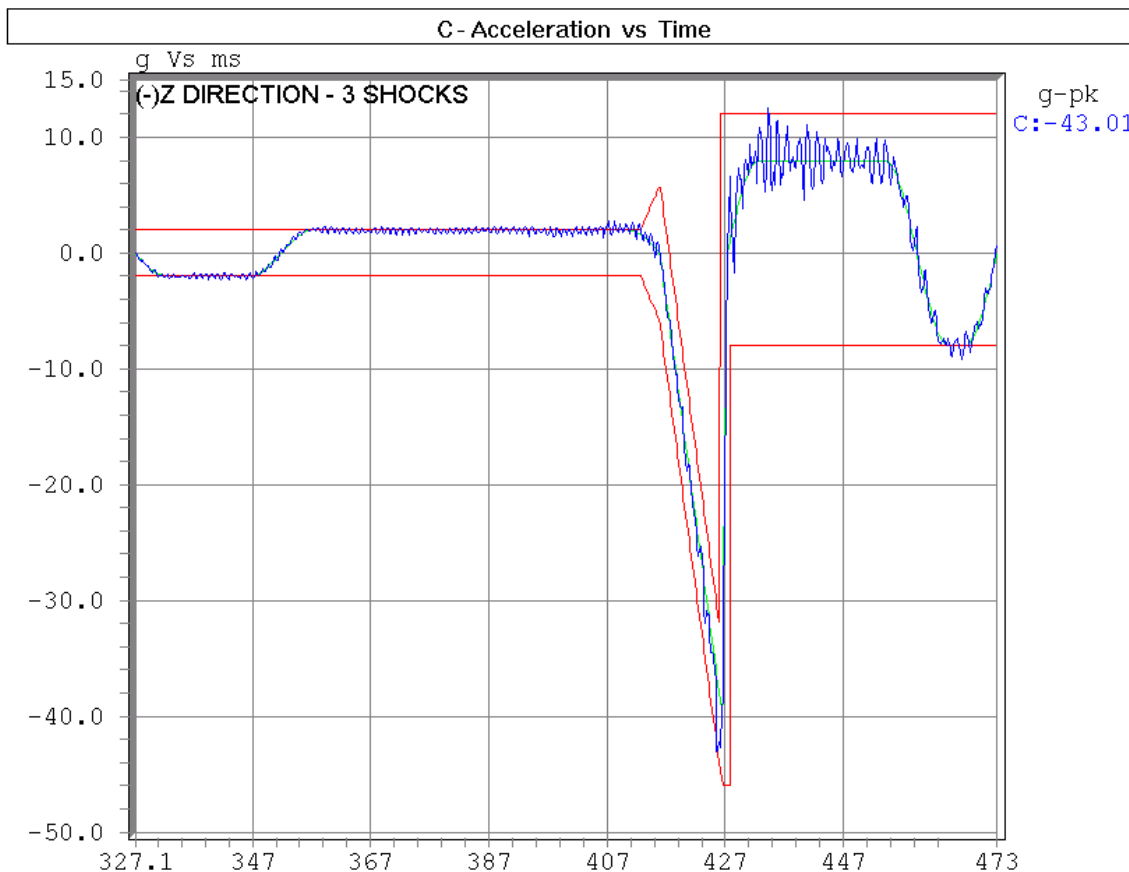

08/08/2007  
 02:59:24 PM

**Auto Pulses**  
 6 of 6  
 Pulse # 14

Status: Auto-CL  
**FINISHED**  
 Level 0.0dB:100%  
 Next -3.0dB:70.8%

Ref g-pk: -40.00  
 Con g-pk: -43.01

Type:SAWTOOTH-TPk  
 Width(ms): 11.00  
 Peak(g): 40.00  
 Rate(Hz):5120  
 Points: 4096  
 Res(Hz):1.25  
 Control : 1  
 AutoSave  
 S:1,2  
 SRS:Maximax, AbsA  
 Damping(%):5.0  
 1-2048 Hz - 1/8 Oct

**elisra** Electronic Systems LTD  
 Yaron Mashmur